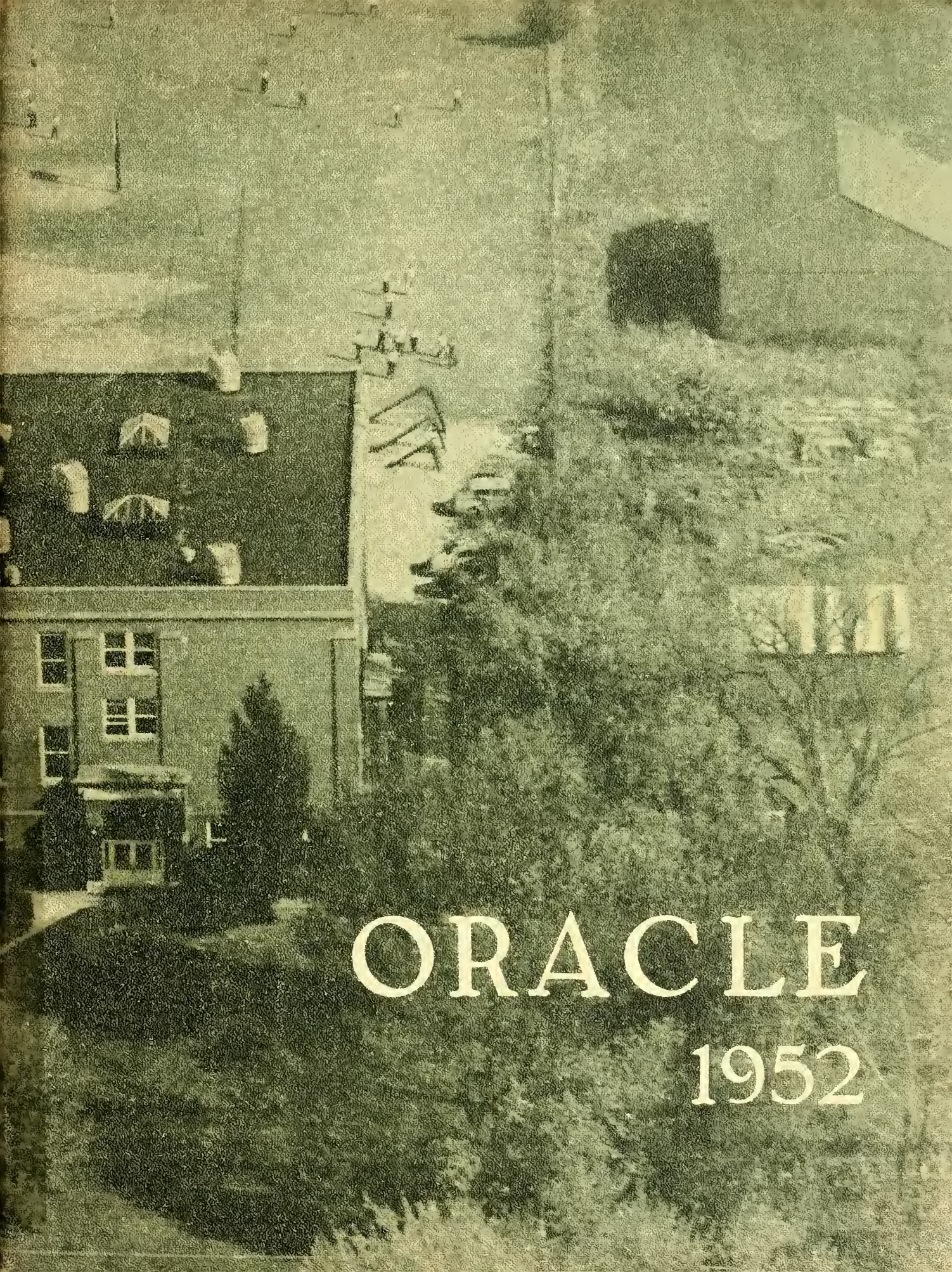

ORACLE

1952

PLAY
TONIGHT

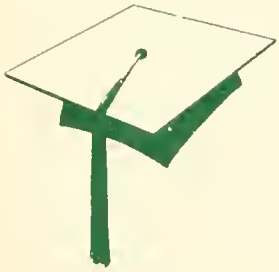

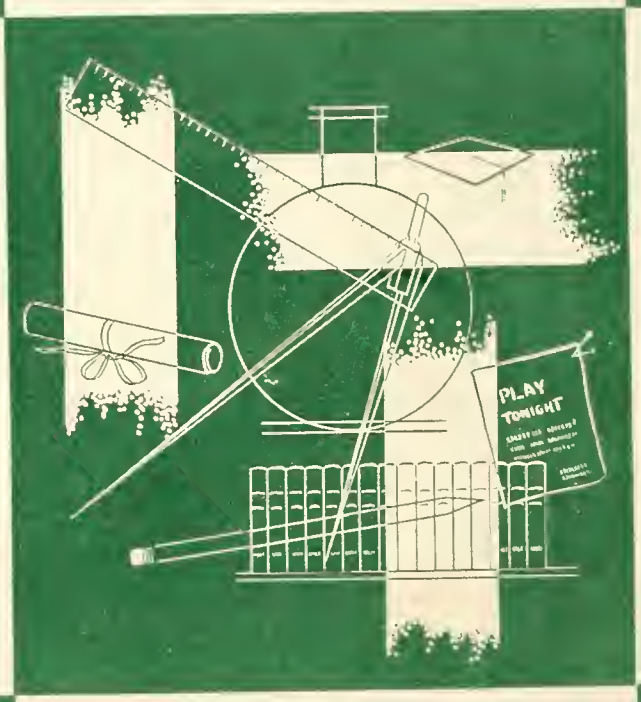
PLAY
TONIGHT

PLAY
TONIGHT

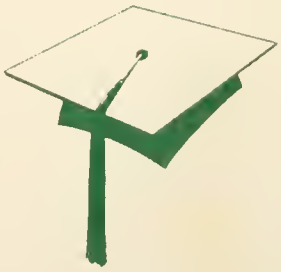

GEN

ALLEN COUNTY PUBLIC LIBRARY
3 1833 01731 2320
GENEALOGY
977.202
OS7OR
1952

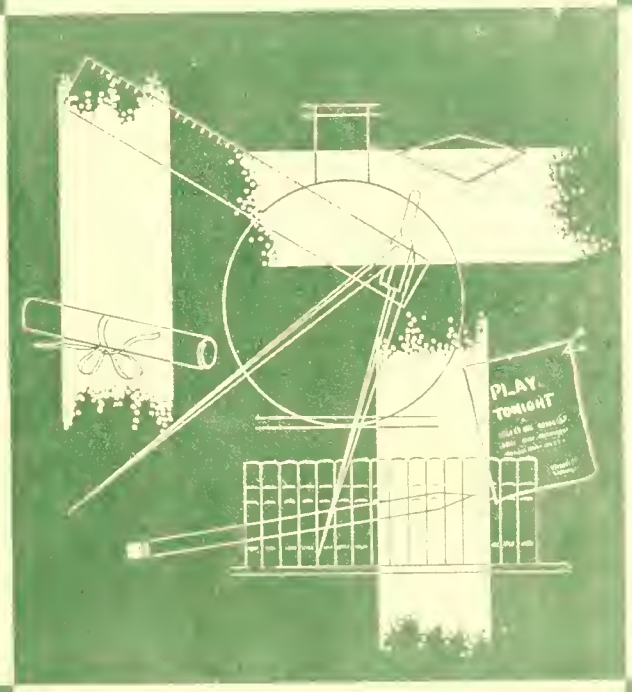

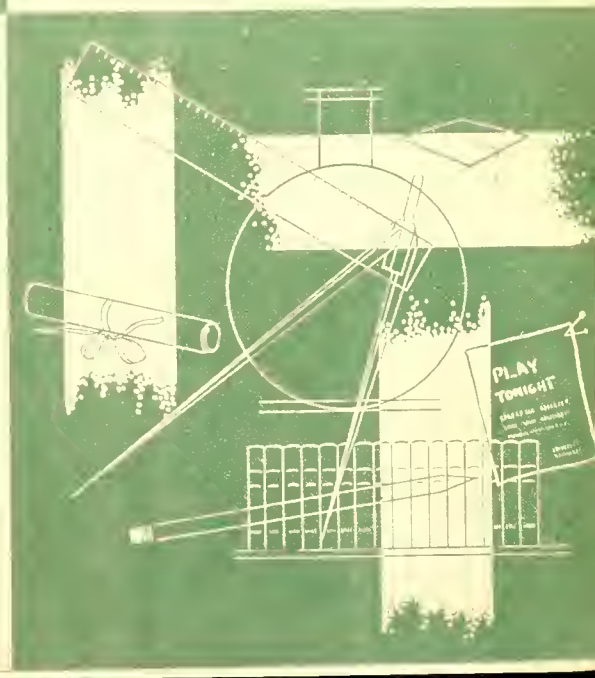

THE ORACLE

Ossian High School

1951-'52

OSSIAN HIGH SCHOOL PR

ES US FOR THE FUTURE

CONTENTS

Introduction
Faculty
Grade School
Jr. High
High School
Activities
Sports
Co-Workers

SPONSORS: Mr. J. M. Benson
Miss Helen Logan

EDITOR: Phyllis Ginzel

BUSINESS MGR.: Kenneth Bowman

IN CLASS

TYPING SCENE

One of the most usual courses found on the sophomore schedule is typing I. Some of the commercial courses offered at Ossian High are shorthand I, bookkeeping, commercial arithmetic and secretarial practice.

MUSIC

Almost any time of the day when you enter OHS you can hear the blending of voices from our music department.

JOURNALISM

Once a month the journalism class checks over the gally proofs of Beart Facts material which are received from the printer.

STUDY HALL

Ah, what's going on here? Oh well, we'll excuse them this time; it's spring.

ADDING MACHINE

Alberta Dettmer assists Miss Hoopengardner daily in her treasurer's job, while Carol Sue aids Mrs. Ellis by taking care of the sale of lunchroom tickets.

SHOP

Lamps, tables, chairs, shelves, and lawn furniture are all made by Mr. Lee's shop boys.

GYM SCENE

Just some girls getting in condition.

DRIVER TRAINING

Started in 1949; our driver training classes have grown each year.

ART

Everybody can get in the act, when its finger painting time in art class. Art is offered at OHS to grades 1 to 12.

Sponsored by
GOSHORN MARKETS
Yoder and Ossian, Indiana

IN SPORTS

The Ossian Bears regained the County Softball Championship after losing out the last two years. Ossian defeated Liberty in a win 2 out of 3 series.

Sponsored by
DR. HARDIN and
OSSIAN CLEANERS
Ossian, Indiana

IN ACTIVITIES

CLASS MEETING

Looks like the freshmen have business to discuss. Class meetings are frequent occasions at Ossian High.

MAGAZINE SALE

Want to buy a magazine? ? ? Barbara and Carolyn, as well as the other seniors, have done a good job in helping the class sell $1, 126. 00 this year.

INVITATIONS

Annually the seniors leaf through stacks of invitations, looking for a style suitable for the big day.

Sponsored by
PIKE LUMBER COMPANY
Akron, Ind.

BAND

"There's music in the air" when the band meets on Wednesdays and Fridays under the direction of Mr. Waechter.

TEACHERS

A summer party for the teachers. Business is forgotten at this time.

BUS

All aboard, we're on the way home!!

Sponsored by
J. A. HAZLETT
Fort Wayne
Indiana

MR. LUSTER YAGER
Trustee of Jefferson Twp.

THROUGH AN UNDER

MR. J. MCLEAN BENSON
Principal. A.B.; M.A. -- Manchester College; Indiana University; University of North Carolina.

MR. LLOYD LIERUANCE
County Superintendent

ADVISORY BOARD
Raymond Goshorn
Halden Hatfield
Luster Yager
Harold Quakenbush

MISS RUBY GLASS
English Bear Facts, Library, Government. A.B. From Indiana University.

MISS HELEN LOGAN
Typing, Shorthand, Bookkeeping, Commercial Arithmetic, Yearbook B.S. from Ball State Teachers College.

STANDING FACULTY

MR. JAY LEE
Industrial Arts, Driver's Training Education; B.S. from Ball State Teachers College.

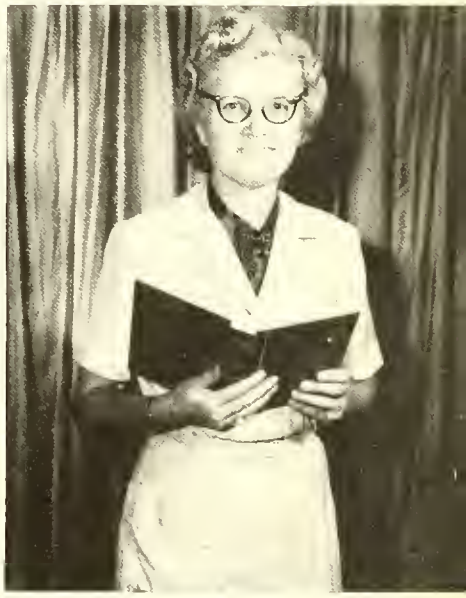

MRS. WILDA KATTELL
Mathematics, Physical Education, School Treasurer. A.B. from Indiana University.

MR. VICTOR JOHNSON
Chemistry, Biology, Science, Agriculture. B.S. from University of Wisconsin and Purdue University. Thirteen Years Teaching Experience

MR. HARRY ANDES
Coach, History, Physical Education, Health and Safety. B.S. from University of Illinois.

MRS. MARY ELLIS
Home Economics. B.S. from Ball State College. Eight years teaching experience.

MISS VILNA SMITH
English and Latin; B.A. from Ball State Teachers College. Thirty-two Years Teaching Experience.

MRS. BETH FRYBACK
History, Arithmetic, Health, Geography, A.B. from Indiana University Jr. High.

MR. GORDON WAECHTER
Music. B.S. from Ball State Teachers College. Three Years teaching experience.

MISS DOROTHY WEST
Music and Art. B.S. from Marion College. Graduate work from University of Colorado.

MRS. ESTHER SHADDAY
Training at Central Normal College; Eleven years of teaching experience. Fifth Grade

MRS. ESTHER CARNALL
Training from Ball State Teachers College; Two years primary. Second Grade.

MRS. RUTH HOOVER
Two years Intermediate Training at Indiana University; Third Grade.

MR. OSCAR GEISEL
Two years Normal Training; I. U. Extension. Sixth Grade

MRS. DOROTHY FLANINGAM
Training at Asbury College; Indiana University; One year teaching experience. Fourth Grade.

MISS HELENA MAHNENSMITH
12 weeks at Winona Lake; Ball State Teachers College at Angola; Two years teachers Course. First Grade.

MRS. JOAN NEFF
Training from Indiana University; Two years teaching Experience. Fourth Grade.

WE ARE PREPARED

IN GRADE SCHOOL

SEATED, LEFT TO RIGHT: B. Williams, D. Durr, J. Glass, D. Springer, M. Gilkerson, G. Stoppenhagen, D. Caley, M. Johnson, D. Hilsmier. ROW 2: M. Hower, E. Spears, S. McDougall, C. Richey, J. Blew, J. McBride, C. Hilsmier, K. Pulfer, B. Sowards, S. Woodward, C. Milholland, B. Milholland. ROW 3: J. Blair, D. Sills, J. Krapff, P. Berger, J. Hunter, R. Moore, J. Kleinknight, K. Lydy, E. Gilbert, B. Fenton, K. Kreigh. ROW 4: Miss Mahnensmith--teacher, T. Donaghy, B. Curry, H. McClure, D. Drayer, R. Rodda, J. Isnogle, G. Reed, D. Stoppenhagen, S. Simerman, B. Smith, D. Dailey, J. Kreigh, L. Simerman. ABSENT: M. Andes.

1st And 2nd

SEATED, LEFT TO RIGHT: S. Affolder, R. Rupright, L. Haiflich, R. Andrews, E. Elliott, L. DeBolt, C. McDougall. ROW 2: R. Swaim, J. Glass, J. Hatfield, B. Earl, B. Zaugg, D. Cable, S. Williams, E. Fuller, B. Benson. ROW 3: B. Ward, B. Kumfer, D. Smith, L. White, S. Pugh, E. Richey, E. Pulfer, L. Gavin, R. Manns, Mrs. Carnall--teacher. ROW 4: G. Grove, F. Haughey, H. Gudakunst, R. Somers, H. Heyerly, M. Wilson, P. Scheider, R. Kreigh, J. Rice.

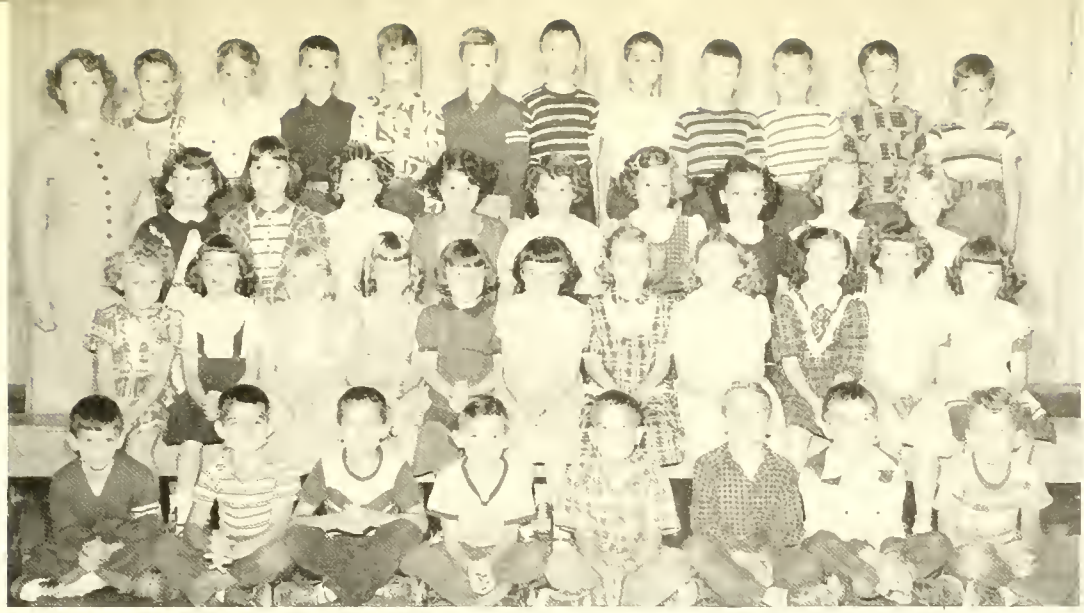

SEATED, LEFT TO RIGHT: B. Bard, D. Hakes, D. Durr, J. Kidder, M. Mahnensmith, S. Gibson, G. Johnson, D. Simmons. ROW 2: K. Gibson, R. Reinhart, S. Wilson, G. Adams, G. Herbst, N. McAhren, J. Simerman, R. Sills, S. Imel, D. Sheiderer, J. Dailey. ROW 3: J. Johnson, J. Smith, J. Earheart, K. Gronau, J. Weinland, M. Rohn, C. Hostetter, K. Gresley, S. Shadday. ROW 4: Mrs. Hoover--teacher, M. Reimschisel, T. Fiedler, D. Woodward, T. Albert, P. Rice, J. Kleinknight, S. Archbold, C. Gudakunst, K. McBride, J. Diehl, B. Heckley.

3rd And 4th

SEATED, LEFT TO RIGHT: C. Spears, T. Johnson, L. Jarrett, D. Millholland, L. Geisel, D. Heckber. ROW 2: J. Young, J. Pugh, C. Habegger, B. Weaver, D. Biberstine, C. Hamilton, H. Graft, J. Pulfer, S. McClintock, P. Caley. ROW 3: P. Richey, L. McDougall, N. Burke, A. Brott, K. McAfee, M. Resler, D. Biberstine, D. Wilson, D. Simerman. ROW 4: Mrs. Neff--teacher, D. Studebaker, A. Reinhard, D. Hoopengardner, T. Herbst, J. Woodward, D. Moore, J. Hetrick, W. Sills, J. Fosnight, L. Stoppenhagen, R. Swaim.

SEATED, LEFT TO RIGHT: L. Shutt, L. Berkheiser, J. Mahnensmith, D. Heckley, D. France, B. Blair, P. Wilson, B. Crane. ROW 2: L. Archbold, J. Hostetter, R. Drage, L. McBride, R. Woodward, J. McClure, S. Isnogle, A. Drayer, J. Schorey, J. Schorey, L. Mahnensmith. ROW 3: B. Williams, K. Rodda, R. Rupright, V. Spears, M. Henry, B. Ewart, C. Reed, R. Johnson, C. Dalrymple, C. Deuitch. ROW 4: S. Arnold, J. Gerwig, L. Hilsmier, W. Lassiter, J. Hilsmier, N. Smith, J. Morgan, P. Long, D. Hoopengardner, B. Dick, Mrs. Shadday--teacher.

5th And 6th

SEATED, LEFT TO RIGHT: J. McDougall, T. McAfee, D. VanMeter, J. Reimschisel, T. Arnold, J. Corn, J. Elliott. ROW 2: A. Marquardt, J. Rutledge, M. Durr, C. Dick, M. Roeback, B. Isnogle, C. Melching, G. Dawson, R. Simerman, Mr. Geisel--teacher. ROW 3: M. Wilson, M. Elliott, L. Lindemann, R. Kreigh, L. Bertsch, S. Smith, Z. France, N. Donaghy, J. Johnson. ROW 4: J. Lassitet, B. Hoopengardner, J. Hunter, J. Burke, J. Herbst, J. Shaddy, N. McBride, R. Walker, D. Benson, J. Ginzel.

SEATED, LEFT TO RIGHT: R. Somers, J. Hostetter, R. Rupright, R. Gressley, J. Woodward, R. McDougall, K. Huffer. ROW 2: S. Hower, L. Rupright, J. Bowman, B. Arnold, A. Drage, P. Glass, R. Bertsch, I. Bertsch, R. Sills, S. Clark. ROW 3: T. Melching, D. Bryant, D. Brott, J. McClure, D. Elzey, J. Young, B. Reed, D. Lassiter, R. Simmons, R. Hakes. ROW 4: J. Pilcher, J. Roeback, F. Schorey, F. Simerman, J. Reppert, C. Ewart, N. Burke, J. Hatfield, J. Spears, R. Manns, B. Bryan, R. Gilbert, Mrs. Fryback--sponsor. ABSENT: M. Brott.

Jr. High

SEATED, LEFT TO RIGHT: T. Woodward, R. Reimschisel, B. Donaghy, R. Reimschisel, D. Young, A. Myers. ROW 2: A. Bowman, M. Deiutch, R. Woodward, S. Shaffer, J. Bowman, L. Roeback, D. Mechling, B. Dawson. ROW 3: Miss Glass--sponsor, C. Follis, L. Archbold, S. Huffer, A. Lloyd, L. Mackey, P. Braun, L. Smith, B. Burns. ROW 4: R. Ewart, B. Ginzel, R. Zaugg, R. Biberstine, D. Marquardt, T. Jakway, B. Milholland, J. Sorlie, S. Earl.

EXIT
WE ARE PREPARED FOR THE

FUTURE IN HIGH SCHOOL

Sponsored By:
CHRONISTER DRUG STORE
Ossian, Indiana

President
Betty Meyer

Secretary
Kent Shepler

Treasurer
Doris Meyer

Vice President
Shirley Imel

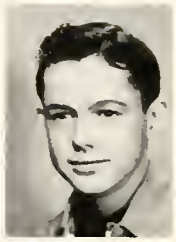

News Reporter
Robert Shutt

Sponsors
Miss Smith
Miss West

Freshman are Initiated

FIRST ROW: Gene Arnold, Belva Barnhart, Marlene Baumgardner, Gertrude Behning, Guilia Bryant, Leo Burke, Mary Daun, Grace Deaton. SECOND ROW: Carolyn DeBolt, Joel Drayer, Larry Eichler, Ralph Fenton, John Fosnight, Delin Franke, Mary Ann Gilbert, Judith Graft. THIRD ROW: Connie Hakes, Marilyn Hanni, Carmin Houser, Kay Mackey, Jim Mahnensmith, Jean Marquardt, Fay McBride, Gelene Mechling. FOURTH ROW: Delores Moser, Carol Myers, Sue Ann Quackenbush, Shirley Ross, Jon Rupright, Robert Schuller, Carolyn Shaffer, Joyce Sills. FIFTH ROW: Carolyn Simerman, Treva Studebaker, Erwin Werling, Larry Wilson.

Sponsored by:
GEELS JEWERLY STORE LINN AND SAURER
Bluffton, Indiana

President
Ross Bryant

Vice President
Betty Hoopengardner

Secretary
Kent Spencer

Treasurer
Wayne Graft

Sgt. of Arms
Billy Rodda

Sgt. of Arms
Mildred Wickliffe

Sponsors
Miss Logan
Mr. Johnson

Sophomores

FIRST ROW: Glenn Bauermeister, Donaven Braun, Bob Bryan, Robert Cable, Norma Confer, Larry Curry, Bob Dalrymple, Carl Dawson. SECOND ROW: Letha Dettmer, Wanda France, Roger Fenton, Bonnie Follis, Robert Geisel, Gene Hilsmier, Larry Hunter, Elizabeth Johnson. THIRD ROW: Dorothy Keller, Patricia Kumfer, Rose Mary Lloyd, Janet McBride, Dwight McCune, Rooksby Mackey, Sharron Mahnensmith, Roselyn Mankey. FOURTH ROW: Donnie Milholland, Johnny Reimschisel, Carol Rinehart, Verlin Scherrer, Nancy Shaffer, Twyla Sievers, Dixie Smith, Ronald Smith. FIFTH ROW: Gloria Springer, Dick Todd, Ruth Wegman, Carol Werling, Ruth Werling, Norman Werling, Sunya Wilson, Sally Strater.

Sponsored
by:
NATIONAL GAS AND OIL--AIRPLANE SERVICE STATION
Bluffton, Indiana

President
Dale Graft

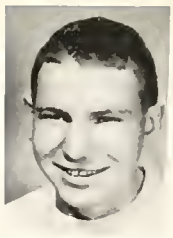

Vice President
Jerry Van Meter

Secretary
Pat Sorlie

Sgt. of Arms
Paul Witte

Treasurer
Shirley Shaffer

Sgt. of Arms
Roger Carnes

Sponsors
Mrs. Ellis
Mr. Andes

Juniors Choose Rings

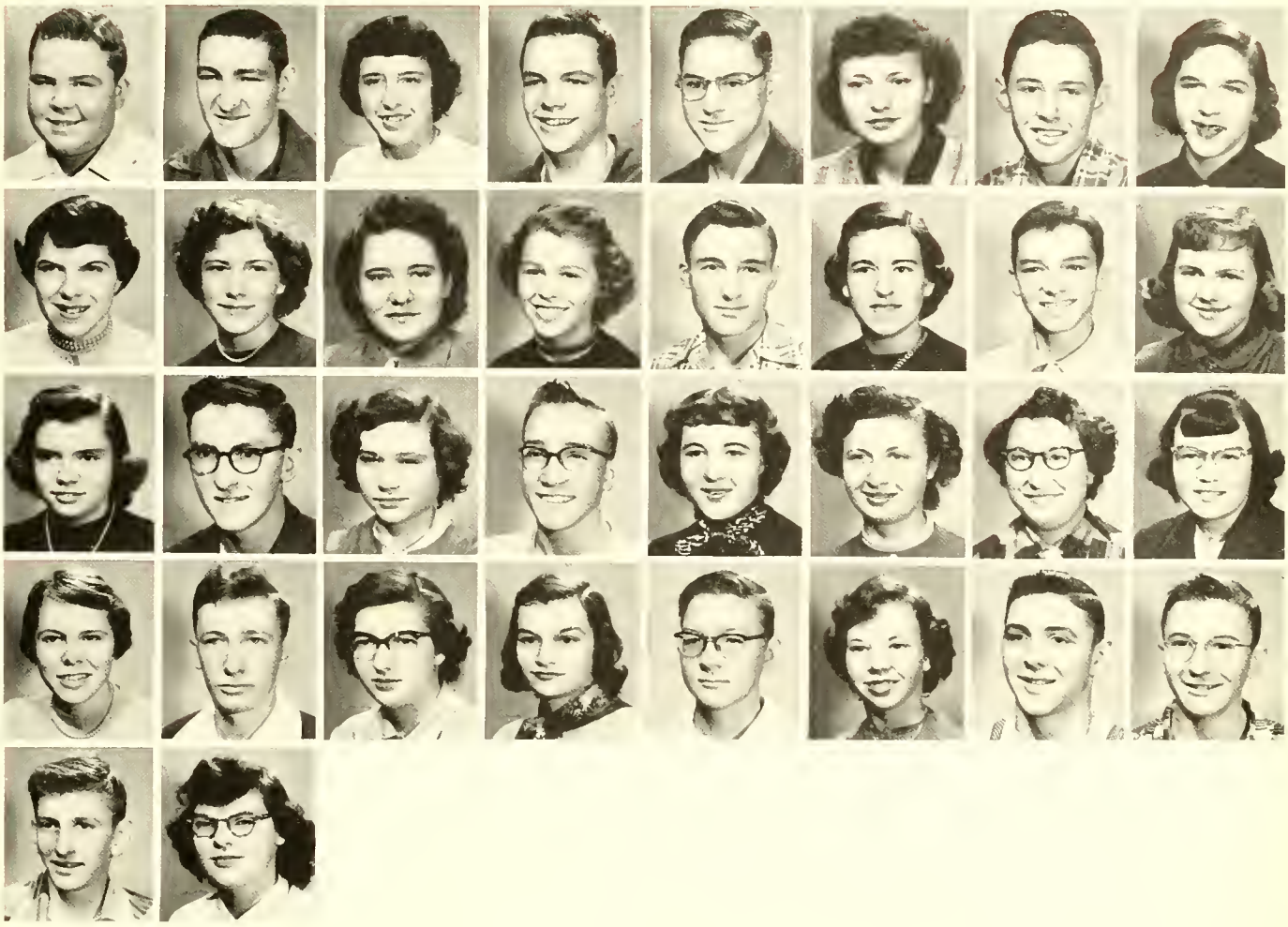

FIRST ROW: Wayne Arnold, Max Baumgardner, Joan Bridges, Boyd Byerly, Gary Carnes, Joyce Corn, Jerry Duncan, Peggy Eichler. SECOND ROW: Sandra Elzey, Norma Jean Gilbert, Delores Harkenrider, Carol Heckber, Raymond Herman, Barbara Hiser, Bobbie Imel, Carol Lee. THIRD ROW: Marlene McGee, George McIntosh, Myrtle Mechling, Kenneth Meyer, Marilyn Moser, Lou Ann Oser, Evelyn Reed, Wilma Reppert. FOURTH ROW: Erma Lou Rodda, Earl Rogers, ,Roberta Ross, Marie Scherrer, Wayne Springer, Lillian Stahl, Leonard Taylor, Roy Werling. FIFTH ROW: Lynn Yager, Carolyn Hakes.

Sponsored by:
BALFOUR COMPANY

SENIORS 1952

Class Officers

DANNY EUGENE CONFER
President 4, Hi-Y 3, 4; Hi-Y Vice President 3; Hi-Y President 4; Noon League 1, 2, 3, 4; Softball 4; Glee Club 2; Bear Facts 4; Oracle 4; Play 3; Operetta 3; Library 3, 4; Class Treasurer 2; Class Vice-President 3; Agriculture Club 3.

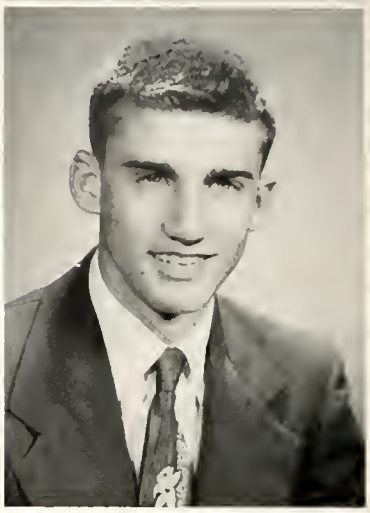

TERRY DON CLARK
Vice President; Hi-Y 4; Noon League 1; Softball 1, 2, 3, 4; Basketball 1, 2, 3, 4; Oracle 4; Track 1, 2, 3, 4; Mixed Chorus 2, 3, 4; Boys' Chorus 3, 4; Glee Club 2, 3, 4; Play 3; Operetta 3.

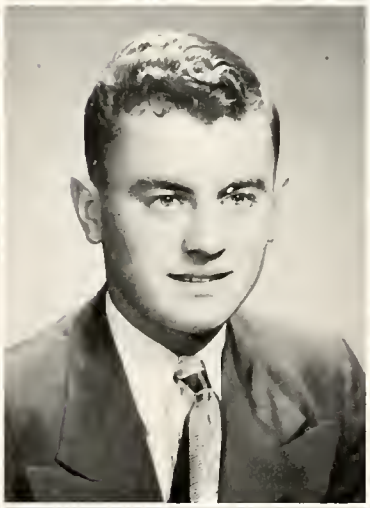

KENNETH L. BOWMAN
Class Treasurer 3, 4; Hi-Y 1, 2, 3, 4; Noon League 1, 2, 3, 4; Oracle 4.

BARBARA LUELLA YOUNG
Class Secretary 4; Sunshine 1, 2, 3, 4; Sunshine Correspondence Secretary 2; Sunshine Vice-Pres. 3; Mixed Chorus 1; Class News Reporter 2; Class Queen 1, Noon League 1.

PHYLLIS ANN GINZEL
Sgt. of Arms 4; Sunshine 1, 2, 3, 4; Sunshine Recording Secretary 2; Noon League 1; Mixed Chorus 1; Bear Facts 4; Oracle Editor 4; Play 3; F. H. A. 1, 2, 3, 4; F. H. A. Historian 2; 4-H 1, 2; 4-H President 2; 4-H Vice President 1; Band 1, 2, 4; Journalism School 4; Class Secretary 2.

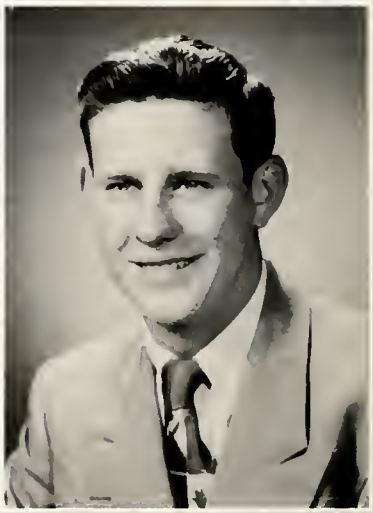

THOMAS H. SOMERS
Sgt. of Arms 4; Hi-Y 1, 3, 4; Hi-Y Sgt. of Arms 3; Noon League 1, 2, 3, 4; Softball 1, 2, 3, 4; Basketball 2; Track 2, 3; Mixed Chorus 1, 2, 3, 4; Boys' Chorus 3; Glee Club 4; Play 3; Operetta 3; Class Vice President 2; Agriculture Club 4.

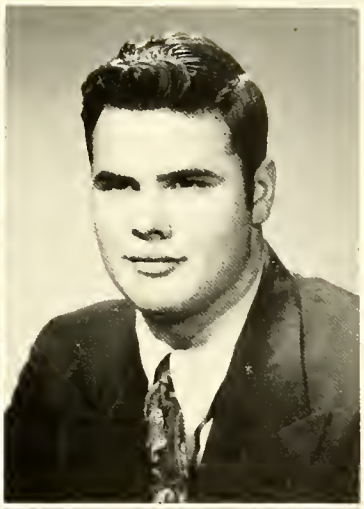

CAROLYN JEAN ANDREWS
Sunshine 1, 2, 3, 4; F. H. A. 2, 3; Mixed Chorus 1, 2, 4; Office 4; Junior Play-Prompter 3; Noon League 1; Bear Facts 4; Oracle 4; Operetta chorus 3; Girls' State 4.

CHARLES RICHARD AULT
Softball 2; Class Sgt. of Arms 3; Noon League 1, 2; Track 2, 3.

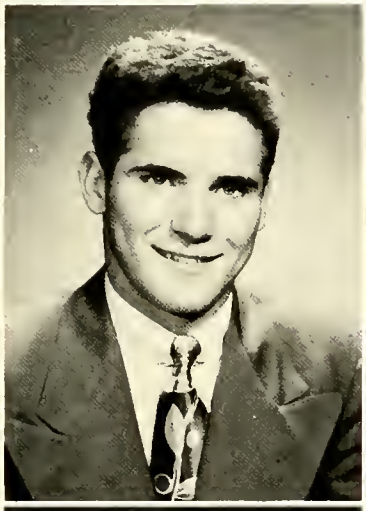

LEROY D. DAWSON
Hi-Y 1, 2, 3, 4; Noon League 1, 2, 3, 4; Track 2, 3; Junior Play 3.

MARY ELLEN BARD
Sunshine 1, 2, 3, 4; F. H. A. 1, 2, 3, 4; F. H. A. Degree Leader 1; Mixed Chorus 1, 2; Office 2, 3, 4; Bear Facts 4; Oracle 4; Junior Play-Prompter 3; Operetta 1; Noon League 2; Class News Reporter 3.

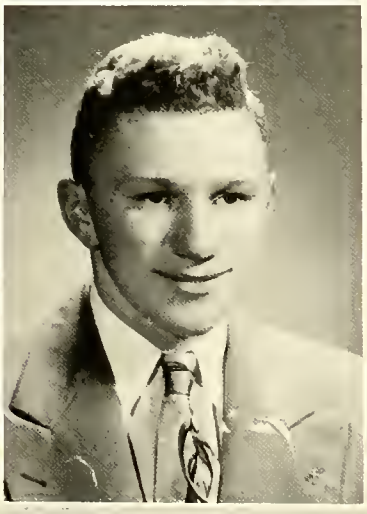

ALBERTA MAE DETTMER
Sunshine 1, 2, 3, 4; Mixed Chorus 1; Bear Facts 4; Oracle 4; Junior Play 3; Noon League 1; Operetta 3.

MERLIN LUTHER DETTMER
Noon League 1, 2, 3; Boys' Chorus 1; Mixed Chorus 1; Glee Club 2; County Chorus 2; Junior Play 3.

BETTY DULL
Sunshine 1, 2, 3, 4; Oracle 4; Noon League 1; Mixed Chorus 1.

ROBERT ALLISON ELLIOT
Noon League 1, 2, 3, 4; Junior Play 3; Agriculture Club 4.

EDGAR ALLEN GILBERT
Hi-Y 2, 3, 4; Yell Leader 4; F.F.A. 3, 4; F.F.A. Treasurer 4; Decatur 1.

DONALD GENE HECKLEY
Hi-Y 2, 3, 4; Hi-Y Sgt. of Arms 2; Hi-Y Secretary; Hi-Y Treasurer 4; Softball 1, 2, 3; Basketball 1, 2, 3, 4; Track 2, 3; Mixed Chorus 1, 2, 3, 4; Boys' Chorus 1, 2, 3, 4; Glee Club 1, 2, 3, 4; Junior Play 3; Operetta 2, 3, 4; Agriculture Club 3, 4; Agriculture Vice President 3; Agriculture President 4; Class Sgt. of Arms 1; Volley Ball 3; Projector Mgr. 2; Boys' State 4.

DAVID BROOKS HOOVER
Hi-Y 1, 2, 3, 4; Noon League 1, 2, 3, 4; Mixed Chorus 1; Bear Facts 4; Oracle 4; Junior Play 3; Golf 1; Volley Ball 3; Agriculture Club 3; Library 3, 4; P.A. System 3; Basketball Mgr. 1, 2, 4.

JOAN MARIE MILLER
Sunshine 1, 2, 3, 4; Noon League 1; Mixed Chorus 1; Oracle 4; Junior Play 3.

ROGER B. ISNOGLE
Hi-Y 1, 2, 3, 4; Noon League 1, 2; Softball 1; Basketball 1, 2, 3; Track 2; Mixed Chorus 1, 2, 3, 4; Boys Chorus 3; Glee Club 1, 2, 3, 4; Junior Play 3; Operetta 3, 4; 4-H 1, 2, 3, 4, 5; Band 1, 2.

THOMAS FREDRICK JESSE
Hi-Y 1, 2, 3, 4; Hi-Y Secretary 2; Mixed Chorus 1, 2, 4; Glee Club 1, 2; Bear Facts Editor 4; Oracle 4; Basketball 1, 2, 3, 4; Softball 1, 2, 3, 4; Track 1, 2, 3, 4; Junior Play 3; Operetta 3; Class President 1, 2; Golf 1, 2; Journalism School 4.

PHYLLIS JEAN SCHNEPP
Sunshine 1, 2, 3, 4; Sunshine President 4; Noon League 1; Mixed Chorus 1; Oracle 4; Junior Play 3; Class President 3.

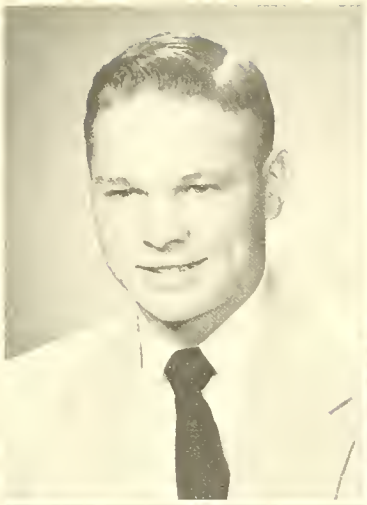

BARBARA ANN SHAFFER
Sunshine 1, 2, 3, 4; Mixed Chorus 1, 2, 4; Glee Club 1, 2, 3, 4; Bear Facts 4; Oracle 4; Junior Play 3; Noon League 1, 2; Twirler 1.

CAROL JEAN SNIDER
Sunshine 1, 2, 3, 4; Noon League 1; Mixed Chorus 1; Glee Club 4; Bear Facts 4; Oracle 4; Junior Play 3; F. H. A. 1, 2, 3, 4; 4-H 1, 2, 3, 4; 4-H President 1; 4-H Vice President 2; Band 1, 2, 4; F. H. A. Treasurer; Operetta 2, 3.

FOREST RICHARD WICKLIFFE
Hi-Y 1, 2, 3, 4; Noon League 1, 2, 3, 4; Softball 3, 4; Track 1, 2, 3, 4; Mixed Chorus 2; Boys' Chorus 4; Glee Club 4; Oracle 4; Junior Play 3; Yell Leader 4; Agriculture Club 3; Volley Ball 3; 4-H 1, 2, 3, 4, 5.

JUNE WILSON
Sunshine 1, 2, 3; Larwill 1.

NORMA JEAN SPRINGER
Sunshine 1, 2, 3, 4; Sunshine Treasurer 4; Noon League 1; Mixed Chorus 1, 2, 3; F. H. A. 2, 3, 4.

WE ARE PREPARED
3
OHS

N OUR ACTIVITIES

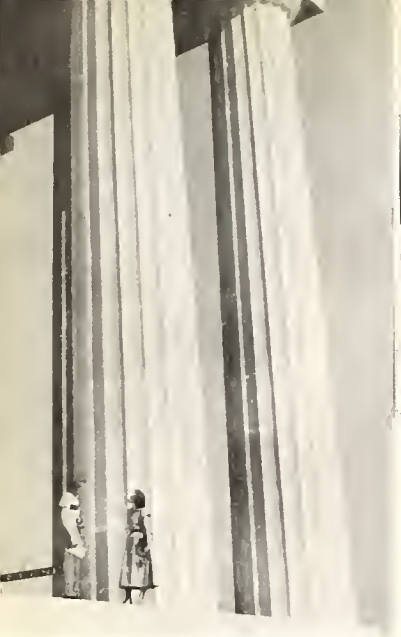

1951 SENIOR TRIP

CARNIVAL

QUEEN ELZEY
AND KING MITCHELL

KING AND QUEEN AND ATTENDANTS.

ORACLE STAFF

Editor--Phyllis Ginzel
Associate Editor--Carol Snider
Circulation and advertising--Danny Confer, David Hoover, Butch Wickliffe, Alberta Dettmer, Tom Jesse, Carolyn Andrews, Terry Clark, Barbara Shaffer, Robert Dalton.
Senior and faculty--Carolyn Andrews
Art Editor--Betty Ann Dull
Business Manager--Kenneth Bowman
Activities--Joan Miller
Snapshots--Mary Bard, Phyllis Schnepp
Sports Editor--Danny Confer

We present to you the Oracle of 1952, and we hope you will enjoy looking at it, and reading it, as much as we have enjoyed making it. We wish to thank all of our teachers, friends, and merchants for co-operating with us in the Oracle of 1952.

LEFT TO RIGHT: B. Dull, C. Andrews, K. Bowman. 2. Mr. Benson, Miss Logan. 3. T. Jesse, D. Confer, C. Andrews, D. Hoover, B. Shaffer, B. Dalton, A. Dettmer, T. Clark, R. Wickliffe. 4. C. Snider, P. Ginzel. P. Schnepp, M. Bard, D. Confer, J. Miller.

LEFT TO RIGHT: D. Confer, D. Hoover. 2. B. Dalton, B. Shaffer, C. Snider, C. Andrews, P. Ginzel, M. Bard. 3. C. Andrews, D. Hoover, D. Confer, T. Jesse, Miss Glass, B. Shaffer, A. Dettmer, B. Dalton, C. Snider, M. Bard, P. Ginzel. 4. A. Dettmer, C. Snider, M. Bard. 5. T. Jesse, Miss Glass.

BEAR FACTS

Editor--Tom Jesse
Associate Editor--Alberta Dettmer
Sports Editor--Danny Confer
Humor--David Hoover
Exchange and Treasurer--Carol Snider
Reporters--Carolyn Andrews, Mary Bard, Phyllis Ginzel, and Barbara Shaffer
Sponsor--Miss Glass

Put together time, energy, work, co-operation, and enjoyment, and you can compose a school paper such as we have, called the "Bear Facts". Of course it would have been more difficult without the help of Miss Glass. We wish to thank her and all who have co-operated with us so willingly in making this year's Bear Facts.

Sponsored by: CARL LEE--Contractor

The office girls, B. Follis, C. Andrews, M. Scherrer, C. Heckber, P. Eichler, S. Elzy, M. Bard, contribute one period a day in helping the principal by taking attendence, phone calls and many other odd jobs.

LIBRARY AND OFFICE GIRLS

The librarians, D. Hoover, T. Seivers, C. Lee, J. Corn, M. McGee and D. Confer, assist Miss Glass daily with their hour in the library.

Sponsored by ELZEY AND SON, Ossian, Indiana

HONORS

MRS. WILDA KATTELL--With the closing of school Mrs. Kattell bids "farewell" to the school room. It is with considerable joy and sorrow that we approach this moment.

It has been much joy to have had her association with faculty and student body alike. Her constant loyalty, never-ending enthusiasm and thorough endeavor to instruct has been an inspiration to us all.

It is with sorrow that we see her depart, but it is with heartfelt wishes that her journey be a pleasant one. We know that she will continue to inspire those about her and that the pleasantness of her ways will stay with us.

D.A.R. GOOD CITIZEN

The seniors and the faculty chose Phyllis Schnepp as our D.A.R. Good Citizen for 1951-52.

Each year the Daughters of the American Revolution ask that a girl be chosen for dependability, service, leadership and patriotism.

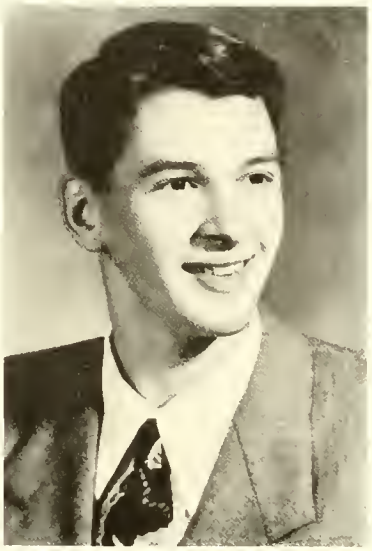

GOOD FELLOWSHIP AWARD

Delmar Byerly was chosen by student vote to receive the Goodfellowship Award of 1950-51. This is presented by the Bear Facts Staff for the characteristics of thoughtfulness, sportsmanship, unselfishness, and sense of humor.

LEGION ORATION

Delmar's presentation of his American Legion Oration "Our Living Constitution" won first place in the county, district, zone and fourth place in the state contest in the 1950-51 contest.

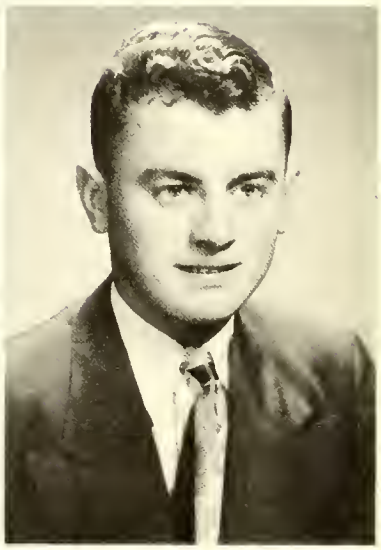

WINS AMERICAN LEGION ORATORICAL CONTEST

Kenneth Bowman was Ossian's winner in the American Legion Oratorical Contest for 1951-52. Other contestants were Carolyn Andrews, Danny Coufer, Phyllis Ginzel and Carol Snider.

Sponsored by:
OSSIAN GRAIN CO. AND BOWMAN'S GARAGE
Ossian, Indiana

FOURTH PERIOD MUSIC

FRONT ROW: L. Yager, P. Witte, D. Smith, B. Hiser, C. Hakes, R. Lloyd, M. Mechling, D. Heckley, T. Clark. SECOND ROW: Miss West, K. Meyers, B. Geisel, C. Lee, R. Ross, P. Sorlie, B. Shaffer, C. Snider, T. Somers, R. Isnogle. THIRD ROW: B. Imel, W. Arnold, S. Elzey, M. Wickliffe, B. Hoopengardner, S. Ross, R. Wickleffe, T. Jesse.

Sponsored by:
LUTHER DETTMER-CONTRACTOR
Phone 48-F Ossian, Indiana

SEVENTH PERIOD MUSIC

FRONT ROW: D. Milholland, D. Moser, B. Shaffer, M. Moser, N. Gilbert, W. France, C. Reinhart, N. Shaffer, R. Werling, G. Springer, P. Kumfer, R. Wegman, J. Drayer. SECOND ROW: Miss West, L. Curry, G. Werling, G. Behning, B. Meyers, S. Quackenbush, S. Imel, D. Meyers, C. Shaffer, C. DeBolt, M. Gilbert, G. Mechling, C. Andrews, S. Wilson, N. Confer, J. Graft, B. Giesel, R. Fenton, C. Dawson. THIRD ROW: A. Shepler, J. Fosnight, K. Mackey, S. Strater, B. Follis, C. Meyers, D. Keller, J. McBride, C. Houser, C. Barnhart, F. McBride, T. Studebaker, M. Hanni, S. Ross, L. Wilson, J. Reimschisel.

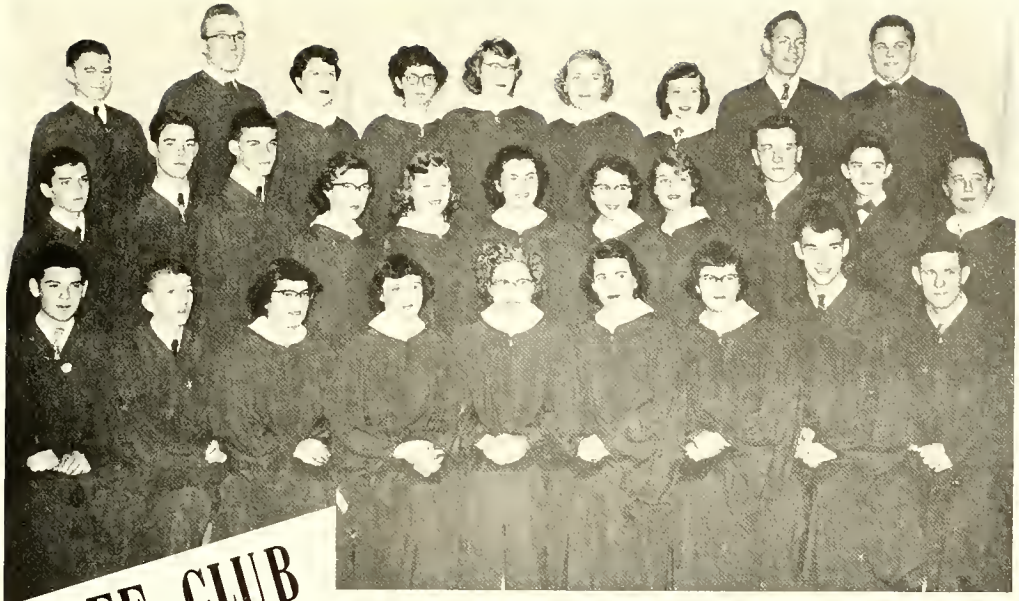

GLEE CLUB

FRONT ROW: B. Giesel, L. Yager, B. Shaffer, M. Moser, G. Springer, B. Hiser, N. Shaffer, D. Heckley, T. Somers. SECOND ROW: B. Imel, B. Wickliffe, T. Clark, R. Ross, C. Lee, P. Sorlie, C. Snider, M. Wickliffe, R. Isnogle, L. Wilson, Miss West. THIRD ROW: A. Shepler, K. Meyers, S. Elzey, S. Wilson, D. Smith, B. Follis, J. McBride, L. Curry, W. Arnold.

SOPHOMORE SEXTETTE

BOTTOM ROW: S. Wilson, N. Shaffer, B. Follis.
TOP ROW: M. Wickliffe, D. Smith, J. McBride.

The robed Glee Club began its season with the annual pre-Thanksgiving concert at the Methodist Memorial Home in Warren. Following that came the traditional Christmas vesper concert combining the grade school children's choir and the Glee Club. Other programs included concerts at the Pleasant Dale Church of the Brethren, Yoder Missionary Church, Uniondale Methodist Church and churches in Bluffton and Ossian.

The Freshman-Sophomore Chorus sang at Liberty Center for a 4-H meeting and has made progress as a beginning mixed chorus.

Combined groups have presented concerts at the County Teachers Institute, at the Wells County Farm Bureau meeting and, of course, provided music for Baccalaureate and Commencement.

Smaller groups, including the Sophomore Sextette, participated in District Music contests at Fort Wayne. All the music students have made splendid progress and have added much to school activities and functions.

SNAPS

FRONT ROW: T. Studebaker, P. Ginzel, S. Wilson, R. Ross. SECOND ROW: C. Snider, L. Stahl, B. Simmons, D. Benson, A. Meyer, THIRD ROW: N. Shaffer, M. Wickliffe, S. Ross, B. Follis, C. Follis, Director, Mr. Waechter.

BAND

The Ossian Band meets twice a week, playing a wide variety of music. They preform quite frequently at ballgames and are joined by the twirlers.

They unite with other bands of the county to form the Wells County Band, this larger group participated in the Wells County Music Festival and County Tourney.

FRONT ROW: R. Woodard, B. Dick. SECOND ROW: C. Hamilton, M. Roeback, J. Morgan, L. Mahnensmith, C. Dick, J. Hostetter, R. Drage. THIRD ROW: N. Smith, J. Herbst, C. Dalrymple, R. Johnson, Z. France, B. Williams, A. Marquardt.

R. Woodard, D. Keller, B. Arnold, L. Smith.

FRONT ROW: B. Dull, C. Hakes, J. Corn, M. Mechling, R. Ross, B. Shaffer, M. Moser, B. Hiser, SECOND ROW: Miss Logan, J. Miller, P. Eichler, M. Scherrer, E. Rodda, S. Shaffer, P. Ginzel, C. Snider, M. McGee, P. Sorlie, P. Schnepp. THIRD ROW: N. Gilbert, L. Stahl, J. Bridges, C. Heckber, B. Young, C. Andrews, C. Lee, J. Wilson, A. Dettmer, N. Springer, D. Harkenrider, S. Elzey.

SUNSHINE SOCIETY

FRONT ROW: N. Shaffer, B. Hoopengardner, S. Ross, G. Bryant, J. Graft, S. Wilson, R. Wegman, G. Springer, SECOND ROW: Mrs. Kattell, E. Johnson, S. Quackenbush, D. Meyers, C. Shaffer, R. Werling, R. Lloyd, P. Kumfer, M. Gilbert, S. Imel, M. Baumgardner, D. Moser, B. Meyers, B. Follis. THIRD ROW: F. McBride, K. Mackey, C. DeBolt, C. Werling, T. Studebaker, M. Wichliffe, D. Smith, M. Hanni, C. Barnhart, C. Meyers, D. Keller, J. McBride, G. Mechling.

SEATED: Bonnie Follis, Corresponding Secretary; Janet McBride, Recording Secretary; Norma Springer, Treasurer; Miss Logan, Sponsor. STANDING: Phyllis Schnepp, President; Mrs. Kattell, Sponsor; Norma Gilbert, Vice-President.

SUNSHINE OFFICERS

The Ossian Chapter of Sunshine opened the 1951-52 season with a get-together party for all high school girls. At this meeting, Phyllis Schnepp and Shirley Shaffer gave a report on their vacation at S.S.S. camp. The membership for the year totaled 67 girls and two sponsors, Miss Logan and Mrs. Kattell.

In September, Norma Springer, Shirley Shaffer, Phyllis Schnepp, Mrs. Kattell and Miss Logan attended a sponsors and presidents luncheon held at the Marott Hotel in Indianapolis. The main activity for the month of October was the district convention. This year it was held at Laketon with 21 members from Ossian's Chapter attending.

Again this year Betty Dull made possible the Biblical scenes on the front windows. The other members packaged candies and cookies for the members in the Old Peoples Home.

The annual contribution was made to the Riley Fund and the S.S.S. girls and sponsors aided in the collection of the 1952 March of Dimes. An all school square dance, father-daughter party, and mother-daughter reception with installation of new officers ended the year's activities.

Sponsored by:
OSSIAN LUMBER YARD, Ossian, Indiana
LAW'S TIME SHOP, Bluffton, Indiana

OFFICERS
FRONT ROW: M. Moser, Treasurer; P. Eichler, Vice-president; C. Lee, President; M. McGee, Secretary; M. Baumgardner, Parliamentarian. BACK ROW: D. Smith, Song Leader; Mrs. Ellis, Sponsor; R. Werling, News Reporter.

F. H. A.

The members of the Ossian Chapter of Future Homemakers of America totaled 37, with Mrs. Ellis as the year's advisor. The district meeting for 1951 was held at Gas City; 10 girls attended from Ossian. Carol Ann Lee, District Vice-president, led the afternoon session of meetings, while Sharron Mahnensmith was given special recognition for her excellent job of district historian and her attendance at camp.

Some of the special meetings for 1951-52 were: installation of officers, a taffy pull with fathers present, a musical program, and a wiener bake.

BACK ROW: C. Werling, N. Confer, D. Moser, T. Sievers, B. Follis. SECOND ROW: M. Gilbert, G. Mechling, D. Keller, M. Wickliffe, B. Hoopengardner, C. DeBolt, Mrs. Ellis. THIRD ROW: S. Quackenbush, R. Lloyd, G. Bryant, W. France, S. Imel, J. Graft. FOURTH ROW: D. Smith, C. Hakes, N. Gilbert, C. Heckber, S. Elzey. FIFTH ROW: B. Hiser, C. Snider, N. Springer, P. Ginzel, M. Mechling, P. Sorlie, M. Scherrer. SIXTH ROW: M. McGee, P. Eichler, M. Moser, C. Lee, M. Baumgardner, R. Werling.

TOP ROW: W. Springer, K. Bowman, G. Carnes, L. Yager, E. Rogers, K. Meyers, D. Hoover, J. Duncan, R. Carnes, SECOND ROW: Mr. Benson, J. VanMeter, L. Taylor, D. Confer, L. Dawson, W. Arnold, R. Herman, B. Imel, T. Jesse, B. Wickliffe, T. Somers, Mr. Johnson. THIRD ROW: G. McIntosh, M. Baumgardner, B. Byerly, D. Heckley, P. Witte, D. Graft, E. Gilbert, R. Isnogle. SECOND PICTURE, TOP ROW: J. Fosnight, B. Rodda, G. Hismier, R. Smith, D. Todd, L. Eichler, L. Wilson. SECOND ROW: Mr. Benson, J. Rupright, L. Burke, G. Arnold, B. Bryan, V. Scheer, L. Hunter, C. Dawson, THIRD ROW: R. Fenton, B. Geisel, R. Bryant, K. Spencer, D. Franke, N. Werling, L. Curry.

HI-Y

The Hi-Y organization started their 1951-52 season with Danny Confer, president and Mr. Benson and Mr. Johnson, sponsors. During the year, some of the special speakers were Rev. Ward and Mr. Huffer. Once a month meetings were held, including a Christmas party with the F.H.A. girls. The season closed with their annual Hi-Y Banquet and election of officers for the coming year.

OFFICERS
BACK ROW: Danny Confer, President; Max Baumgardner, Vice-President; Mr. Johnson, Sponsor; Roger Isnogle, Sgt. at Arms.
FRONT ROW: Boyd Byerly, Chaplain; Donald Heckley, Secretary-Treasurer; Paul Witte, Sgt. at Arms.

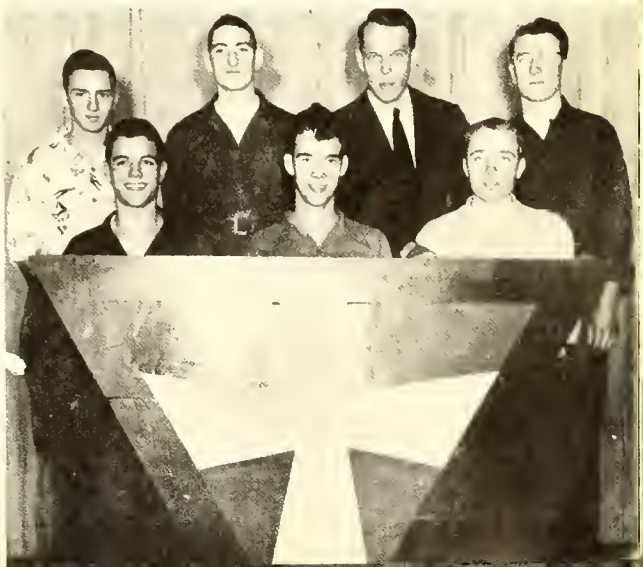

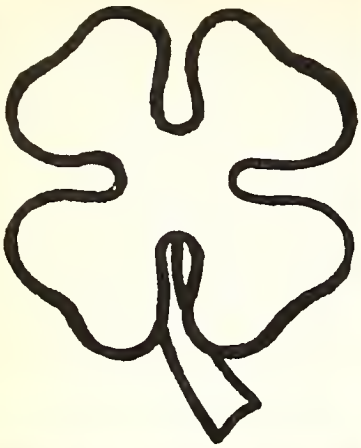

SEATED, LEFT TO RIGHT: D. Milholland, B. Ginzel, T. Jakway, B. Ewart, D. Milholland. ROW 2: J. Ginzel, J. Reimschesel, D. France, R. Werling, J. Graft, B. Milholland, R. Schuller, G. Dawson. ROW 3: G. Hilsmier, B. Rodda, B. Dalrymple, P. Witte, J. Duncan, W. Graft, G. Bauermeister, D. Franke, Mr. V. Johnson--teacher. ROW 4: J. Hostetter, R. Reimschisel, B. Donaghy, R. Reimschisel, J. Reimschisel, D. Todd, T. Woodward, E. Werling.

SEATED, LEFT TO RIGHT: R. Kreigh, B. Ewart, C. Dalrymple, L. Stahl, P. Glass, B. Rekeweg, R. Woodward, Z. France, J. Shadday, S. Lindeman. ROW 2: L. Smith, D. Bryant, F. Follis, S. Huffer, S. Quackenbush, R. Franke, R. Werling, G. Bryant, J. Graft, D. Elzey, J. Young, C. Follis, Mrs. Mary Ellis--teacher. ROW 3: D. Benson, S. Isnogle, J. McClure, B. Isnogle, J. Herbst, R. Johnson, B. Dawson, B. Schuller, B. Arnold, N. Donaghy, J. Ruthledge, L. Mahensmith, C. Dick, J. Hostetter.

BOYS And GIRLS 4-H

The girls 4-H of Jefferson Township consists of thirty-five members this year. We must admit that the 4-H members have done a profitable job. There were several awards granted.

The boys 4-H of Jefferson Township consists of forty-two members. They also did an excellent job in 4-H work and received several awards.

AG CLUB

The Ag Club for the 1951-52 season consisted of 12 members and their sponsor, Mr. Johnson. The meetings were held monthly at the school with a variety of programs.

The main activity for the year was their trip to Chicago for two days. The main purpose of the trip was to visit the International Livestock Show.

FIRST ROW: E. Rogers, P. Witte, Mr. Johnson, D. Heckley, R. Elliott. SECOND ROW: K. Meyer, G. Carnes, J. Duncan, E. Gilbert, L. Yager. THIRD ROW: R. Herman, W. Springer, J. Imel. ABSENT: D. Ault, L. Dawson, D. Hoover, D. Confer.

Sponsored by:
DR. WEINLAND
Ossian, Indiana

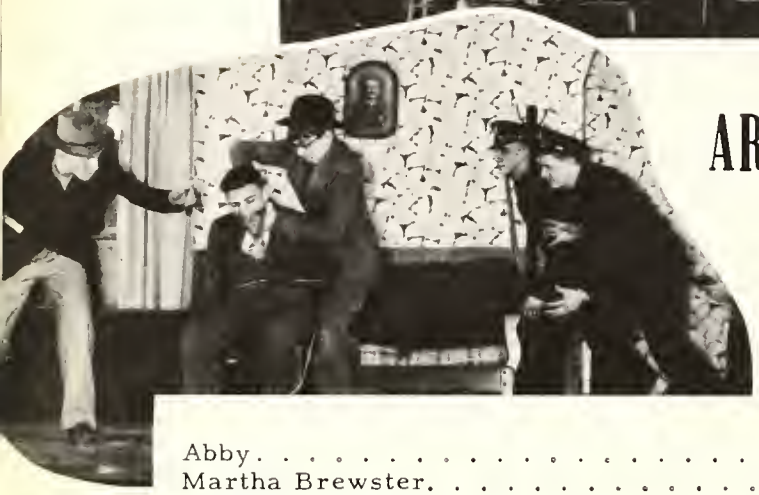

ARSENIC AND OLD LACE

Abby	Phyllis Ginzel
Martha Brewster	Carol Snider
Teddy Roosevelt	Roger Isnogle
Jonathan	Merlin Dettmer
Dr. Einstein	David Hoover
Rev. Harper	Donald Heckley
Elaine Harper	Alberta Dettmer
Mortimer	Danny Confer
Meg	Joan Miller
Janet	Barbara Shaffer
Officer Klein	Tom Somers
Officer Brophy	Terry Clark
Officer O'Hara	Tom Jesse
Mr. Gibbs	Butch Wickliffe
Lieutenant Rooney	Leroy Dawson
Mr. Witherspoon	Robert Elliott
Narrator	Phyllis Schnepp
Prompters	Carolyn Andrews, Evangeline Bridges

The Class of 1952, presented a three act comedy "Arsenic and Old Lace", by Joseph Kessebring in the high school auditorum, on February 6, and 8, 1951, at 8 o'clock. It was under the direction of Mr. Gerwig.

The play took place in Brooklyn, New York, where two lovely old ladies lived. The ladies' hobby was putting old people out of their misery, by sneaking arsenic in their food. Also a bit of romance took place between Elaine and Mortimer.

Mr. Gilbreth	Boyd Byerly
Mrs. Gilbreth	Marilyn Moser
Ernestine	Roberta Ross
Frank	Max Baumgardner
Jackie	Bobbie Imel
Dan	Leonard Taylor
Bill	Roger Carnes
Fred	Jerry Van Meter
Ann	Carol Lee
Lillian	Carol Heckber
Martha	Sandra Elzey
Mrs. Fitagerald	Pat Sorlie
Dr. Burton	Lynn Yager
Joe Scales	Wayne Arnold
Miss Brill	Erma Lou Rodda
Larry	Jerry Duncan
Prompter	Joyce Corn

CHEAPER BY THE DOZEN

CHEAPER BY THE DOZEN

The Junior Class of 1951 presented a play on November 6 and 7 called "Cheaper by the Dozen," directed by Miss Vilna Smith.

The play was about a family which had 12 children. The father had his hands full indeed, but you must admit he did a good job in keeping his family in order. His biggest problem was Ann, who was determined to go out with boys and dress like other girls.

WE ARE PREPARED

IN OUR SPORTS

Sponsored By:
SUMMERS MOTOR SALES

Ossian CHEVROLET Phone 100

OSSIAN WINS COUNTY SOFTBALL CHAMPIONSHIP

FIRST ROW, LEFT TO RIGHT: D. Hoover, L. Hunter, T Jesse, B. Bryan, G. Arnold, SECOND ROW: M. Baumgardner, T. Clark, B. Byerly, P. Witte, B. Geisel, D. Graft. THIRD ROW: Coach, Mr. Andes; B. Bauermeister, W. Graft, R. Carnes, T. Somers, B. Wickliffe, B. Dalton, D. Confer. Principal, Mr. Benson.

The Ossian Bears won the 1951 Wells County Softball Championship by beating the Liberty Center Lions in a two of a three game series.

Ossian ended the regular season with a record of five wins against one loss, so by winning the play-off they had a final season record of 7 wins against 2 losses.

Bob Dalton was the team's leading hitter with an even .500 average by whacking our 9 hits in 18 trips to the plate. He was also the leading pitcher, receiving credit for all 7 wins while being charged with both losses. Boyd Byerly was the team's leading long ball hitter; he led the team in homers with 7.

Compliments of YAGERS BARBER SHOP

1951 TRACK

PLACE	PARTICIPANT	STANDING
Jackson	All county schools	Second
Hoagland	two way	First
Bluffton	Lancaster meet	Second
Bluffton	Ossian meet	Second
Petroleum	Ossian, Adams Central	First
Elmhurst	Two way (postponed rain)	
Bluffton	County Meet	Second

EVENT	RECORD HOLDER	TIME, HEIGHT OR DISTANCE	YEAR
100 yd. dash	Werling	10.5	1948
220 yd. dash	Johnson	23.6	50
440 yd. dash	Double	54.3	51
880 yd. dash	Byerly	2:10	51
Mile run	Bushee	4:41.1	51
Shot put	Johnson	40' 8''	49
Pole Vault	Johnson	10' 5''	50
Broad Jump	Werling	19' 11 1/2''	48
High Jump	Double	5' 8''	51
880 yd. relay	Clark, Double, Sample Johnson,	1:38 min.	50
Mile Relay	Springer, Wickliffe, Borror, Bushee	3:54 min.	51
50 yd. dash	Sanford Sample	5.9 sec.	50

Most points in one season: Don Johnson 120 3/4 '50.

MAIN CLEANERS
Bluffton, Indiana

BLUFFTON
PRINTERY
Bluffton, Indiana

FIRST ROW: R. Herman, T. Clark, B. Byerly, D. Ault, M. Baumgardner. SECOND ROW: Mr. Benson, Principal; T. Jesse, L. Dawson, R. Wickliffe, D. Hoover, Mr. Andes, Coach.

First Row: Dale Graft, Terry Clark, Don Heckley, Boyd Byerly, Paul Witte, Coach, Harry Andes. Second Row: Larry Hunter, Tom Jesse, Jerry VanMeter, Max Baumgardner, Principal -- Mr. Benson.

VARSITY

The Bears started the season in fine style as they defeated Petroleum; then they began their ups and downs. They lost to Hoagland, beat West Union, bowed to Lancaster, defeated Lafayette, lost to Roanoke, upset Hartford, lost to Elmhurst, and next defeated East Union and Liberty in succession.

Ossian was favored as a strong contender for the county championship, but they were defeated by Jackson. The Bears returned to seasonal competition by defeating Berne, lost to Bluffton, and regained their winning ways by beating Decatur Catholic, Avilla, Lancaster, and Rockcreek. They dropped a close one to Huntington Twp. and ended the season by whipping Geneva.

Ossian entered the sectional tournament with high hopes of winning the coveted crown. Things started off fine as the Bears won a thriller from Chester and added a tingling victory by nipping Jackson, but then the walls came tumbling down as they dropped the big one, the final game, to Bluffton. Thus came to an end the 1951-52 season with a record of 14 wins and 8 losses.

Sponsored by
CRON SCHOOL PICTURES
Ft. Wayne, Indiana

First Row: D. Todd, J. Rupright. Second Row: Mr. Andes, Coach K. Spencer, R. Bryant, B Geisel, N. Werling, Mr. Benson, Principal. Third Row: B. Bryan, G. Hilsmier, W. Graft, G. Marquardt, G. Bauermeister, V. Scherrer.

CUBS

The Cubs started off the season with a bang by piling up a seven game winning streak before being defeated by Elmhurst. They came back to win two in succession, but they couldn't regain their winning form for long and ended the season with 13 won 5 lost record, for a very successful season. By playing on the reserve squad, the boys gained valuable experience.

TEDDY BEARS

The Teddy Bears couldn't get started this season. They won only one game in nine starts. The boys were small and inexperienced, next year perhaps they'll find the range.

First Row: R. Somers, R. McDougall. Second Row: B. Ewart, D. Young, B. Donaghy, G. Sorlie, S. Earl. Third Row: Mr. Benson, Principal, J. Woodward, T. Jakeway, N. Burke, B. Milholland, Mr. Andes, Coach.

BASKETBALL SQUAD 1951-52

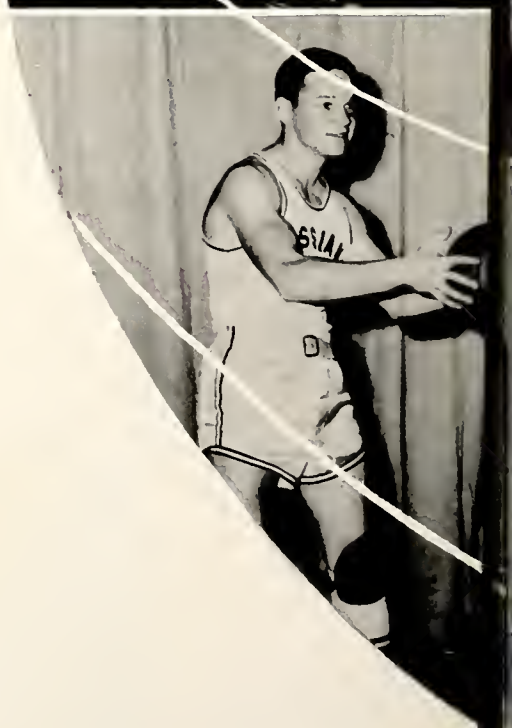

TERRY CLARK
Three years on varsity, clever dribbler, hard driving guard with a variety of shots which made him tough to guard. Senior 5' 11 1/2".

DONALD HECKLEY
Three years on varsity. Tough rebounder, accurate one hander from floor, capable pivot man. Senior 6' 3 1/4".

TOM JESSE
Four years on varsity. Good set shot, good play maker, hard driving guard who can hit with either hand. Senior 5' 7 1/4".

BOYD BYERLY
Two years on varsity. Tricky pivot man with very accurate hook shots, good feeder. Junior 6'.

PAUL WITTE
Two years on varsity. Gained experience vitally needed. Should be rugged off boards during his third year as well as a good scorer. Junior 6' 2 1/2".

DALE GRAFT
One year on varsity. Very tricky handing off from pivot, should be big asset to '52-53 team. Junior 5' 11 1/4".

JERRY VanMETER
One year on varsity. Accurate set shot, good play maker, very hard worker defensively -- a boy to watch in his last year of high school. Junior 5' 8 1/2".

ROGER CARNES
First year on varsity he excelled as playmaker preferring assists to point making. Figures high in coach's plans for '52-53. Junior 5' 9 1/4".

MAX BAUMGARDNER
First year on varsity and a standout for his play making and scoring abilities. Dribbles equally well with either hand and shoots only percentage shots. Junior 5' 10 1/4".

LARRY HUNTER
First year on varsity. Very good defensively and an excellent shot from floor. Sophomore 5' 6".

Sponsored by
DR. T. J. SCOTT
Optometrist
Bluffton, Indiana

OSSIAN
35
OSSIAN
44
OSSAN
54
OSSIAN
34

The yell-leaders were Edgar Gilbert, Barbara Hiser, Sandra Elzy and Butch Wickliffe.

YELL-LEADERS, COACH, AND STUDENT MANAGERS

The Student Managers have aided, Mr. Andes, greatly in the 51-52 season. David Hoover was manger for the first team, while Gene Arnold took the job for the Cubs.

Sponsored by:
OSSIAN LOCKER PLANT
Ossian, Indiana

BEARS TOP DODGERS
BEARS PLAY PETROLEUM TOMORROW AT BLUFFTON
TOURNEY TIME ROLLS ROUND
BEARS THUMP GORILLAS IN THRILLER
BEARS NIP COUNTY RIVALS
The Ossian Bears nipped the Lancaster Bobcats, 63-59

NEW ADDITIONS

The year 51-52 has seen many changes take place at Ossian High School. The one we are most proud of, however, is our new kitchen, shown in picture 1. Picture 2 and 3 give you an idea of our daily school lunch system.

Sponsored by
WARE BAKER CO.
Bluffton, Indiana

CO-WORKERS

JANITORS
Mrs. and Mr. Autie Lewis, Mrs. Bunting.

SCHOOL TREASURER
Mrs. Kattell

BUS DRIVERS
I. Duncan, F. Thiele, H. Stahl, A. Lewis, K. Mechling, C. Miller, C. Fenton, J. Hatfield, R. Woodard.

COOKS
V. Quackenbush, J. Hoopengardner, H. Woodward, R. Andrews.

FAREWELL

The time has come for us to depart from the familiar halls of Ossian High School. As we part from our faculty and fellow classmen, the challenge of the future is before us.

Upon leaving we wish to extend our appreciation to all the teachers who have guided us through our 12 years, especially to our sponsors, Mrs. Kattell, Mr. Lee, and our principal, Mr. Benson.

Mrs. Kattell and Mr. Lee

TWELVE YEAR SENIORS
FRONT ROW: B. Elliot, D. Ault, D. Confer, D. Hoover, T. Clark. SECOND ROW: R. Wickliffe, B. Young, C. Andrews, C. Snider, P. Schnepp, B. Dull, T. Somers, Our Teacher, Miss Mahnensmith, T. Jesse.

GOSHORN'S MARKET

Ossian Yoder

BETZNER HARDWARE

Ossian, Indiana

Phone 9

SUNIER & LOCKWOOD, INC.

General Insurance
Including Life

Bluffton Phone 1500

TOWER SERVICE STATION

R. D. Woodward, Prop.

STAHL'S GROCERY

Shell Gas, Groceries,

Meats.

Phone Toscin 8 on 12

Junction, I-224

SURGE

Dairy Equipment Store

Corvin Briner

Phone 954

Bluffton Indiana

Buick-Oldsmobile-Pontiac

Sales and Service

GOODIN MOTOR CO., INC.

J. L. Goodin

225 W. Market Bluffton, Ind.

ALLEN-WELLS COUNTY RURAL

ELECTRIC MEMBERSHIP CORPORATION

"Owned By Those We Serve"

MEMBER

NRECA

Ossian Indiana

Round and Square Dancing

Every Wed. and Sat. night

THE HAYLOFT

1 mile west of Hoagland

Accommodations for celebrations

and reunions available

HABIG & SON TRUCKING

Phone 113 Bluffton, Indiana

Stone, Gravel, and Fill Dirt

W. W. ARCHBOLD

Insurance

All Stock Companies

Ossian Indiana

SNUG RESTAURANT

"A Good Place To Eat"

Market Street

Bluffton Indiana

ELMER ZUERCHER

Ossian----Phone 18W

Stone Sand Gravel

Visit the SNACK BAR

"We are always open"

Bluffton Indiana

GRETCHEN'S FASHIONS

Teenage and Women's Apparel

123 So. Johnson St.

Bluffton Indiana

MASTERSON--TYNDALL CO.

Clothing and Shoes

for

Dad and Lad

Bluffton Indiana

MOSER IMPLEMENT CO.

Dealers For

New Hollen Bailer

Allis-Chalmers, New Idea, Dunham

Farm Equipment

Bluffton Indiana

LINN AND SAURER

Exclusive Home Furnishings

"A Good Place To Buy"

Furniture and Appliances

Bluffton Indiana

SOUTH SIDE ROLLER MILL

State Pilot Feed

M. C. Henline M. S. Henline

Phone 150B

STUCCO STATION
City Service
Gas Oil
Ice Cream and Groceries
Open Sundays
Phone 76-C Ossian, Indiana

ROE'S HARDWARE
Electrical Appliances
General Hardware
Yoder, Indiana Ossian 6-U

Compliments of

UPTOWN BEAUTY SHOP

Compliments

HOOVER'S BARBER SHOP

Junction 1-224

Compliments of

HUNTER STANDARD SERVICE

THE RADIO SHACK

Expert Radio and Television Service

Public Address System For Rent

406 North Jefferson Street

Phone 117

Ossian Indiana

Compliments

KREIGH & HOOVER IGA Jefferson S. 106 OSSIAN, INDIANA

Compliments of

HUNTER SUPPLY

YODER GREENHOUSE

May We Serve You?
Flowers for all Occasions.

Potted Plants--Cut flowers
Latest Corsage Design

Phone 6-R on Ossian
Yoder Indiana

1/2 Mile west of Bluffton Road

Compliments

M. A. DAVIDOFF, M. D.

Ossian Indiana

WHITES DRIVE INN

State Road 1 -- Yoder Road

Phone -- -- 6-M

L. L. BENDER & CO.

Electrical, Plumbing & Mill Supplies

Phone 130 Bluffton, Ind.

THE DELUXE CAFE

208 South Main Street

Bluffton Indiana

Compliments

SQUARE DEAL CLEANERS

3--Hour Service--3
Bluffton, Indiana
Phone 198

SUDDETH AUTO WRECKING CO.

New and Used

Automotive Parts and Equipment

N. Main St. Phone 12

Bluffton, Ind.

GERBERS LOCKER PLANT

Craigville, Indiana

JOHNSON'S MARKET

Shell Products

On U. S. Highway 224

Tocsin, Ind. Phone 1 on 25

Congratulations
and
Best Wishes
to the class
of 1952

ALLEN COUNTY HATCHERY

and

BREEDING FARM

Ossian, R. 1 Phone 196-H

VOGUE SHOPS, INC.

Ladies Apparel

103 South Main Street

Bluffton Indiana

Phone 830

For Health and Enjoyment

Roller Skate

BELL'S RINK

30-24 E. of Ft. Wayne

GRADE A MILK

AND DAIRY PRODUCTS

VITAMIN "A" HOMOGENIZED

PASTEURIZED MILK

CHOCOLATE MILK

BUTTERMILK

COFFEE CREAM

COTTAGE CHEESE

ORANGE DRINK

BUTTER AND CHEESE

NIGHT TELEPHONE 409-W
Telephone 120 Telephone

CENTRAL DAIRY

BLUFFTON 227 WEST WALNUT INDIANA

A GOOD PLACE TO SHOP

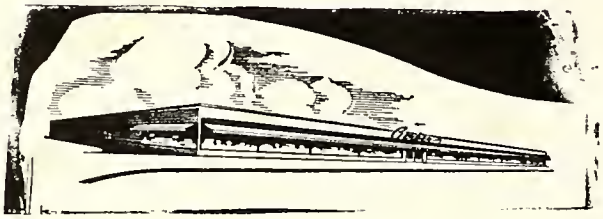

We offer everything in home furnishing

Custom Built furniture
Bedroom furniture
Reupholstering of old furniture
Dining furniture
Custom built kitchen cabinets
Venetian blinds
Custom built breakfast nooks
Bendix console radio
Custom drapery and cornice
Floor coverings
Gulbransen Pianos
Necchi Sewing Machines

Gerber

1 mile north of Bluffton on State Road 1
Open Tuesday to Saturday Evenings--Phone 524

Fritz ELECTRIC COMPANY
DISTRIBUTOR DEALERS

"Our 24th Year"
Philco Maytag
Hoover Bendix
Samsonite Luggage
Youngstown Kitchen
Marion Ranges and
Water Heaters
Bluffton Indiana

See the
GLOBE HATCHERY
for

Pullorum Clean
Large Type White Leghorns N. H. Reds
White Rocks Barred Rocks Chix

David L. Habegger
Phone 130-B Ossian, Indiana

THE OSSIAN JOURNAL

Always your home town

newspaper

SPRINGER

FEED AND SUPPLY

Purina Chow

Maytag Appliances

Ossian Indiana

WARE BAKER CO.

Goodyear Tires

International Harvester Trucks, Farm Machinery, Refrigeration

Cadillac Motor Cars

Bluffton, Indiana Phone 533

We Don't Mean to Crow

Stop At EVE'S Place to Eat

Go Away Pleased

THE GREATEST CAR EVER BUILT
in the low-price field!

URBAN CITY GARAGE CO.

Cssian, Indiana

DR. E. S. SHADDY
Dentist
Phone 75 Ossian, Ind.

Compliments
VERA'S BEAUTY SHOPPE

WERT BARBER SHOP
Ossian, Indiana

OSSIAN
STATE
BANK

MAHNENSMITH BROS.
Coal, Trucking
Phone 95-M
Ossian Indiana

MYERS *deep-tone* YEARBOOKS
THE PACEMAKERS OF QUALITY
MYERS AND CO. INC. TOPEKA, KANSAS

PLAY
TONIGHT
PLAY
TONIGHT
PLAY
TONIGHT

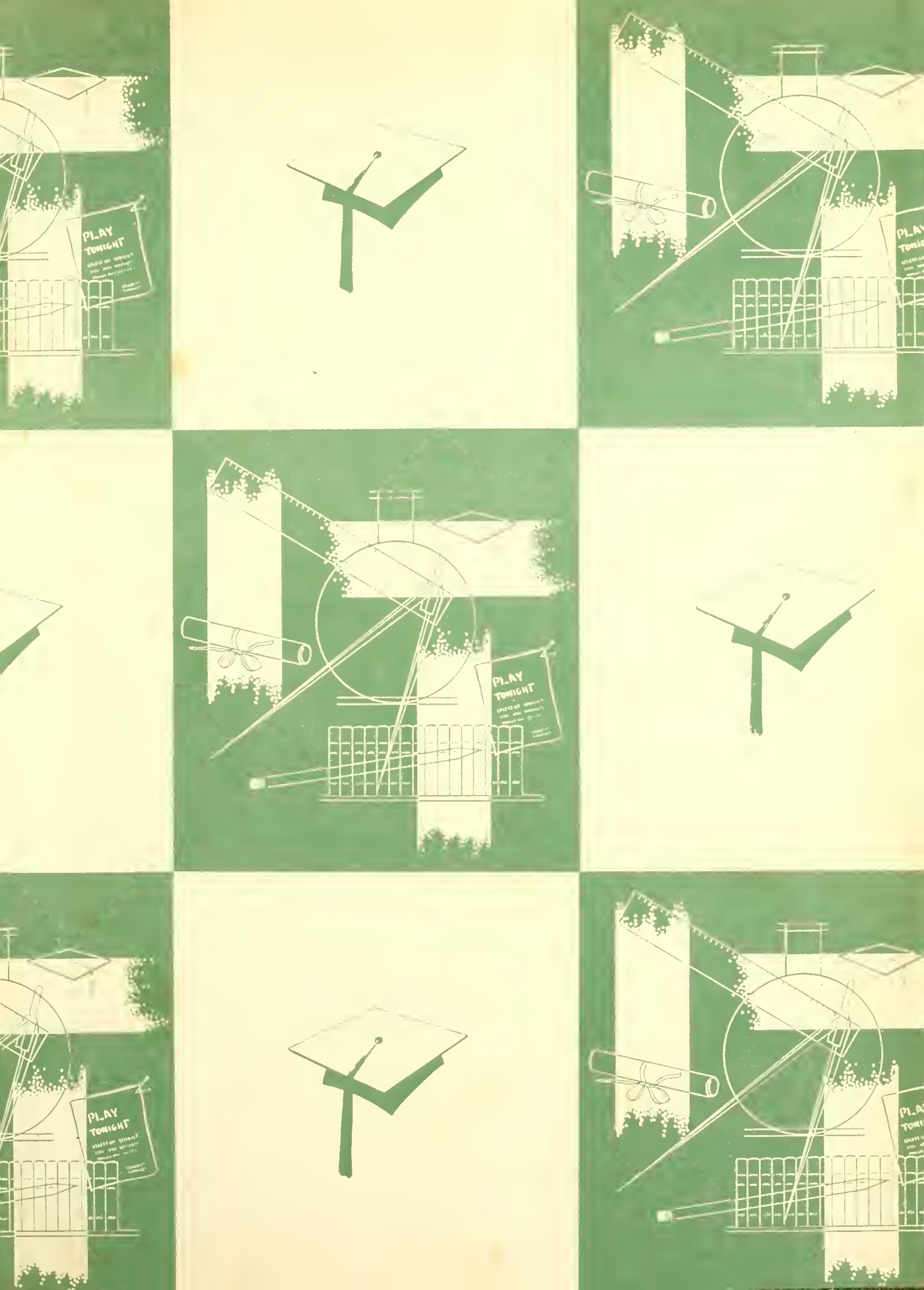
PLAY
TONIGHT